

EXISTING GENERAL PLAN

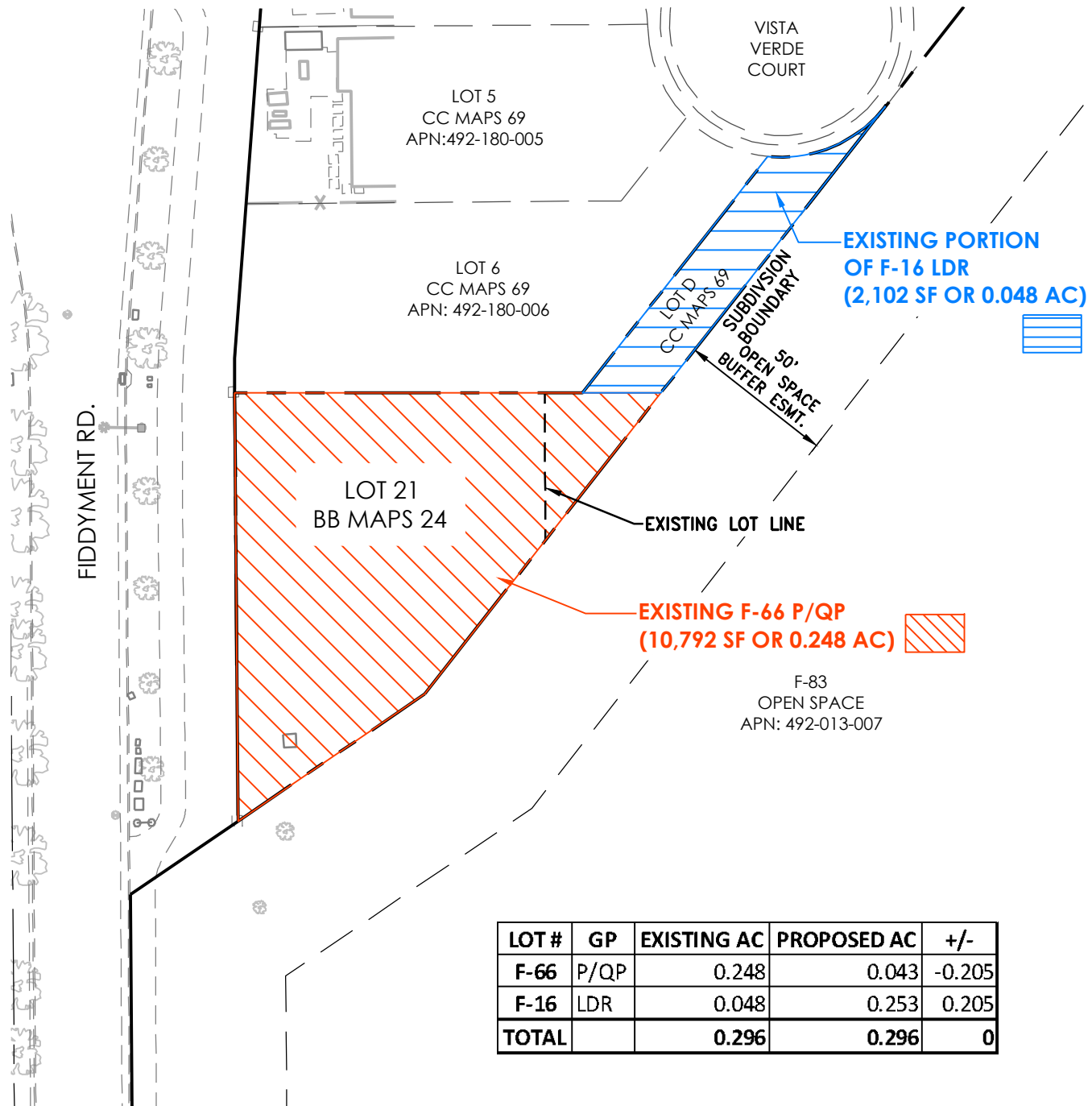

LOT #	GP	EXISTING AC	PROPOSED AC	+/-
F-66	P/QP	0.248	0.043	-0.205
F-16	LDR	0.048	0.253	0.205
TOTAL		0.296	0.296	0

PROPOSED GENERAL PLAN

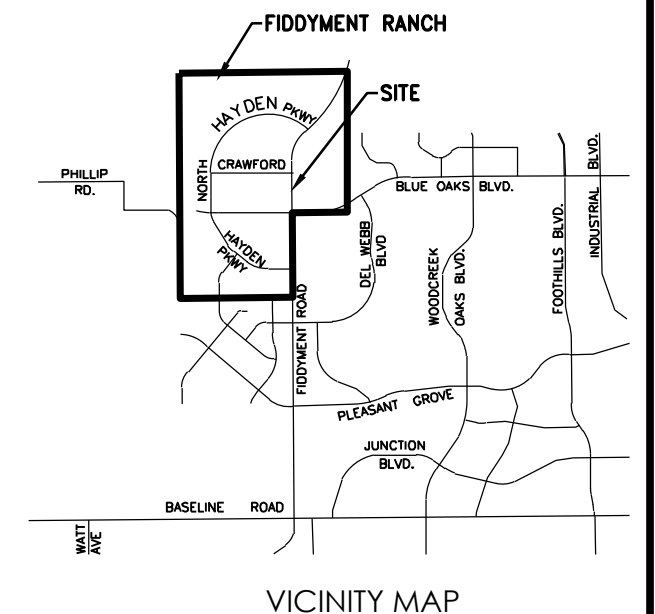
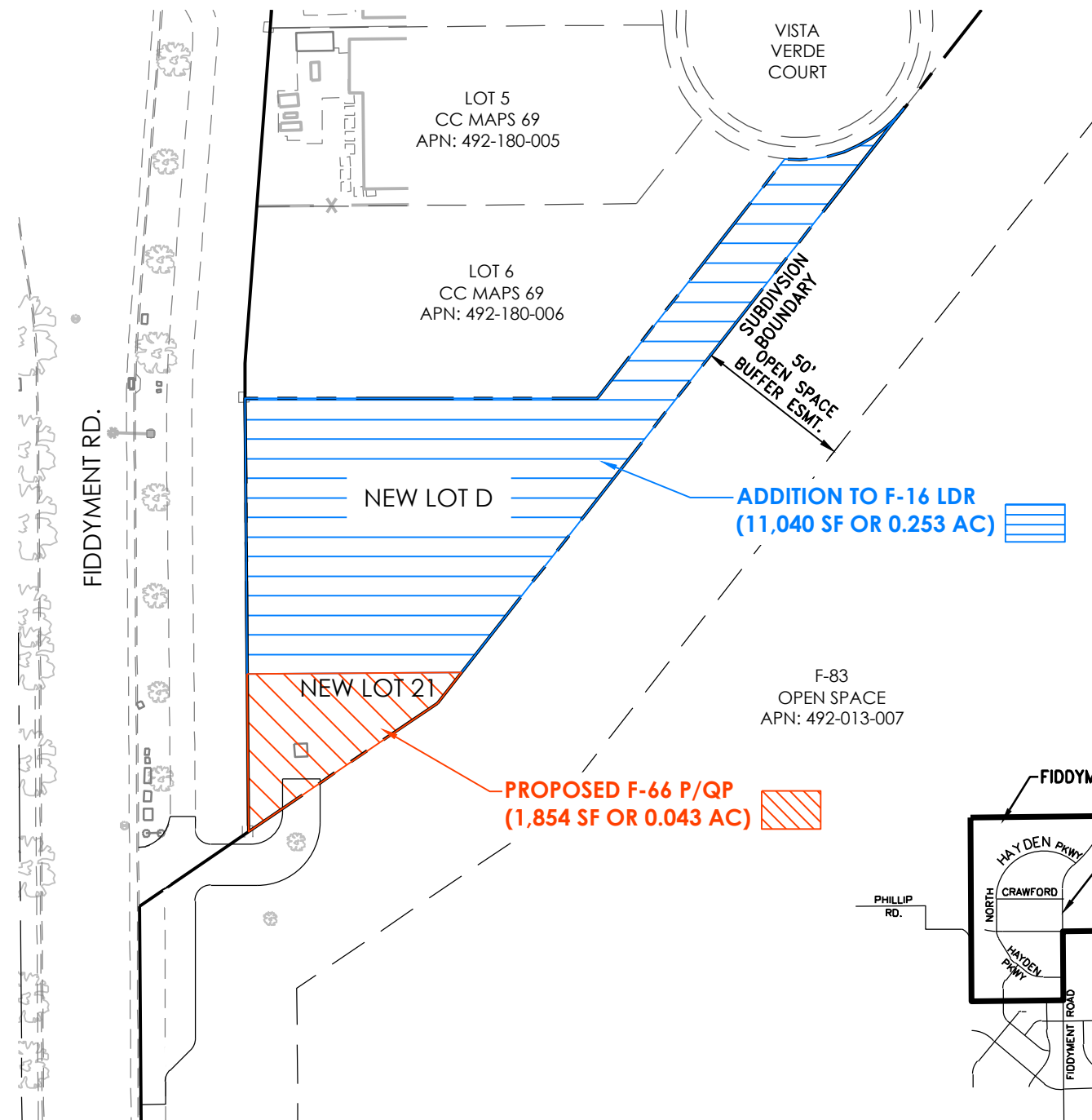

FIDDYMENT RANCH F-66
PROPOSED GENERAL PLAN

CITY OF ROSEVILLE, CALIFORNIA

OCTOBER 25, 2019

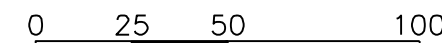

SCALE: 1" = 50'

WOOD RODGERS
BUILDING RELATIONSHIPS ONE PROJECT AT A TIME
3301 C St, Bldg. 100-B Sacramento, CA 95816
Tel 916.341.7760 Fax 916.341.7767